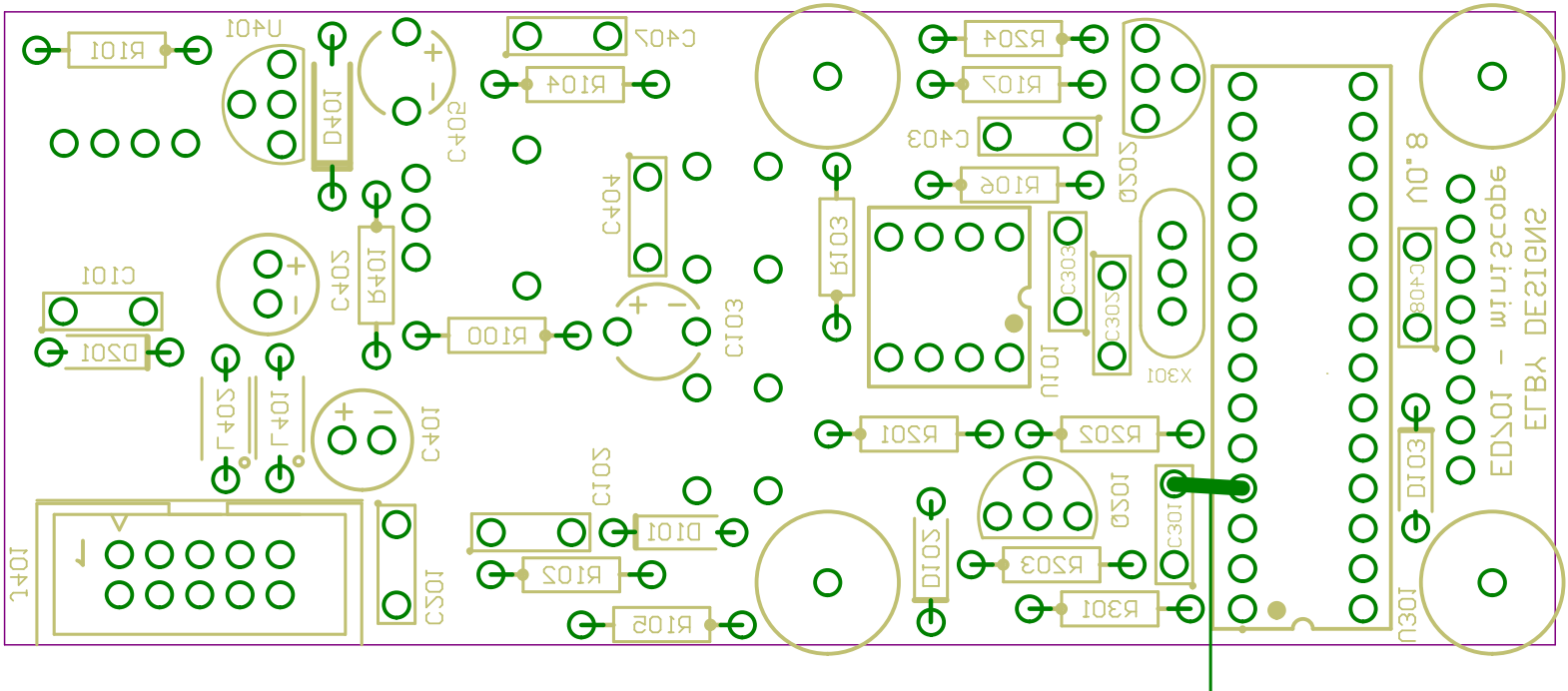


For Blue-On-White displays fit wire link
(topside) between U301_4 and C301_2